

**CHISON**  
Value Beyond Imaging

**NEWMED**

**SonoEye VET**

Care Anytime Anywhere



[WWW.CHISON.COM](http://WWW.CHISON.COM)



Go light



Go waterproof



Go thumb-play



Go anywhere

# SonoEye

can help to provide high quality user experience in any location.

Featuring an adaptable design that goes from pad to mobile phone, increasing the portability, and making it possible to work together with veterinarians from one to another animal patient all the time, SonoEye provides excellent scanning experience for animals of different species.

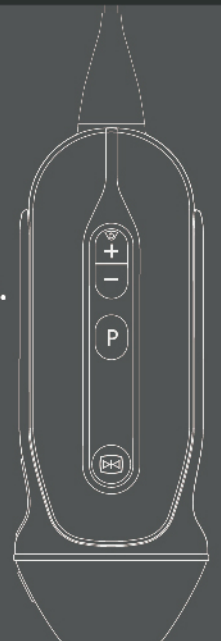

# GO<sup>light</sup>

Half weight of a phone,  
highly integrated design,  
more compact.



## Multiple devices

SonoEye provides a flexible connection  
with smart phone or pad.



IPX7

## GO<sup>waterproof</sup>

SonoEye, a hand-held ultrasound,  
gives you the power  
to sterilize and clean freely.

# GO anywhere

SonoEye, integrated with the best handheld technologies, can provide multiple solutions for the scanning of different species.



Feline



Canine



Ovine



Other Species

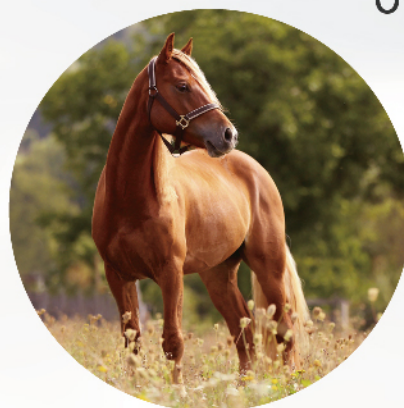

Equine

# GO thumb-play

- One touch to start an ultrasound exam.
- One thumb to finish all operation.
- Simplified workflow assures you to use it as easy as your smart phone.

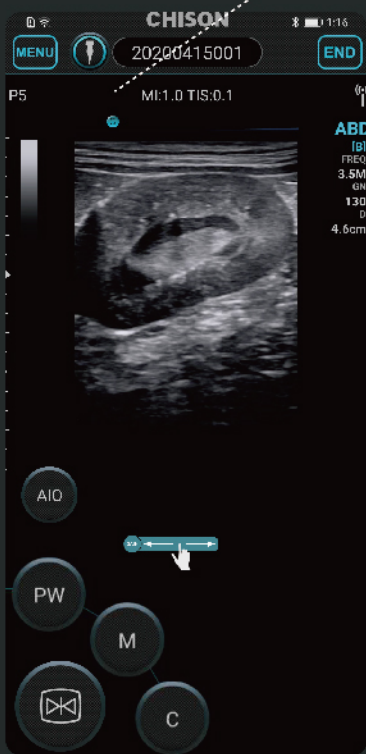

Gain



Depth

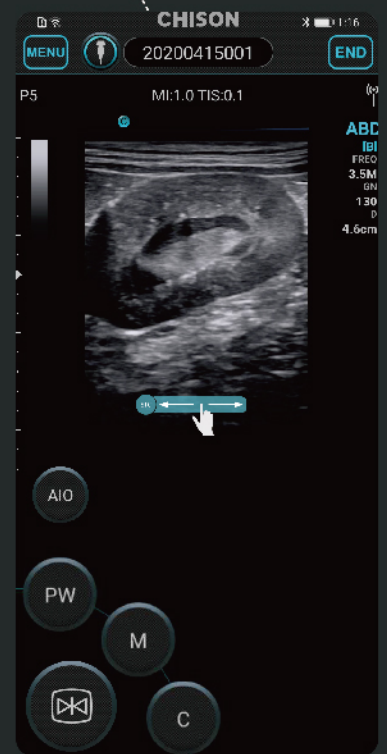

TGC

**CHISON SonoEye offers a variety of solutions with different model.  
Highly personalized design helps to meet your every need.**



### SonoEye P6 VET

6.0Mhz, Micro Convex  
Abdomen, Vascular,  
Bladder, Intestine,  
Adrenal Gland, Cardiac  
EM, etc.



### SonoEye P2 VET

7.5Mhz, 40mm, Linear  
Abdomen, Vascular,  
Intestine, Bladder,  
Adrenal Gland, etc.



### SonoEye P3 VET

3.0Mhz, Phased Array  
Cardiac, Abdomen,  
Reproduction, etc.



### SonoEye P5 VET

3.5Mhz, Convex  
Abdomen,  
Reproduction, etc.



### SonoEye P7 VET

7.5Mhz, 70mm  
Linear rectal,  
Reproduction, etc.

# QUALIFIED CLINICAL PERFORMANCE

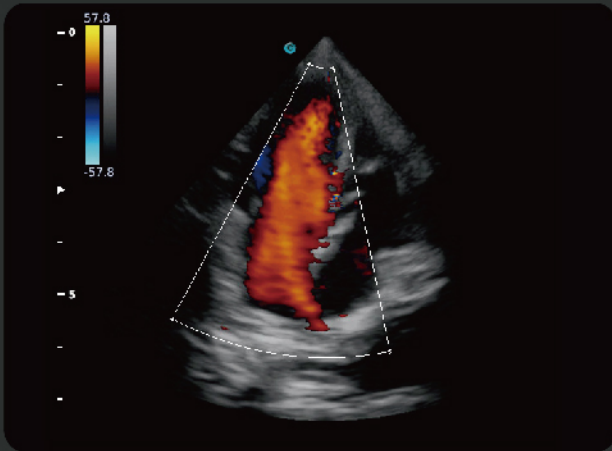

Canine Cardiac, C Mode

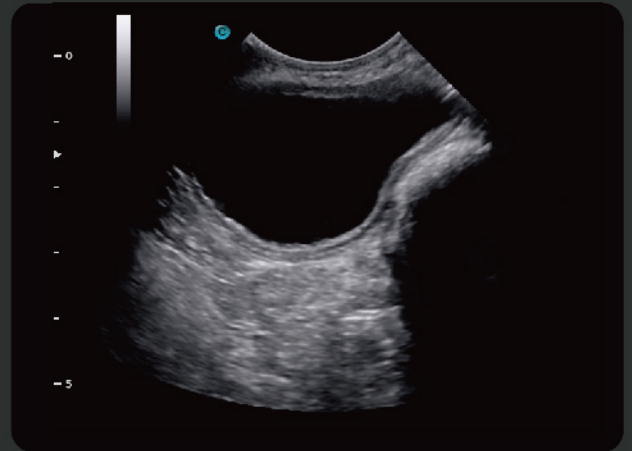

Canine Bladder, B Mode

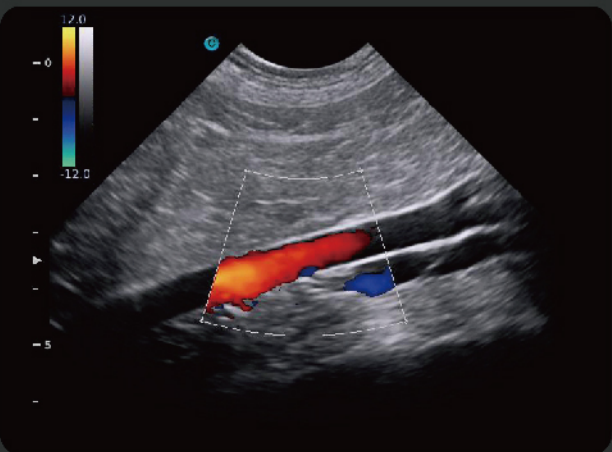

Canine Aorta, C Mode

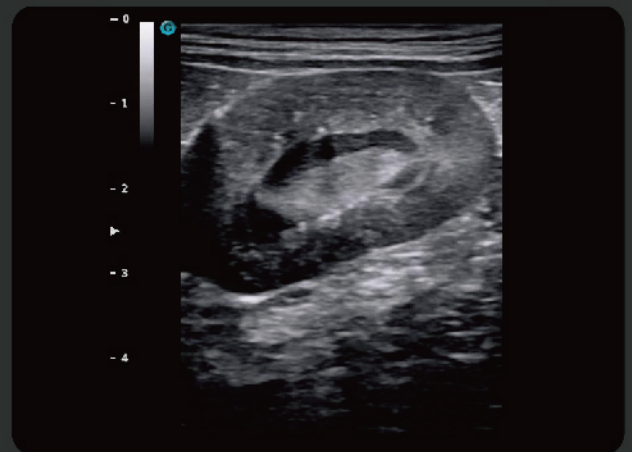

Canine Kidney, B Mode

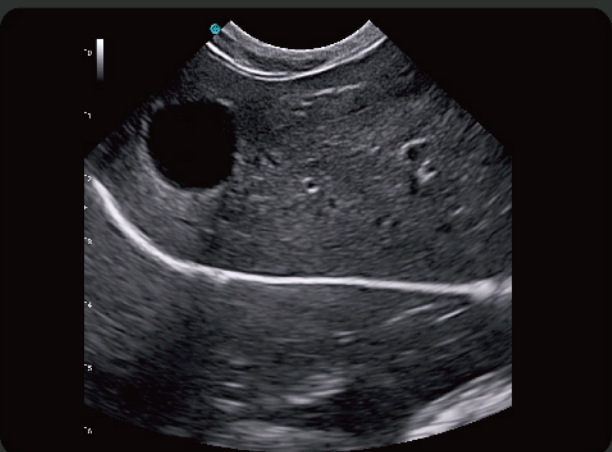

Canine Liver B Mode

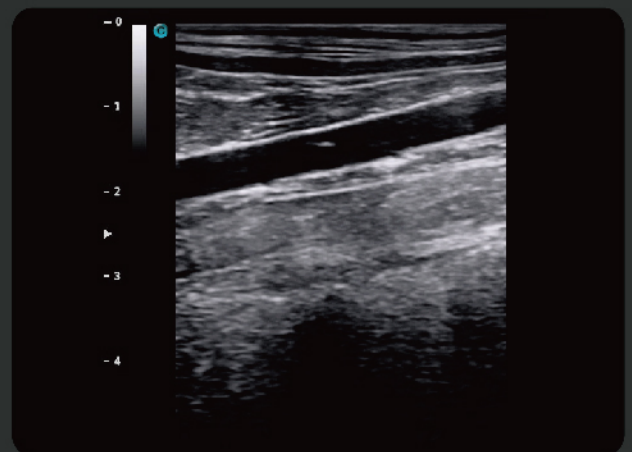

Canine Aorta, B Mode

# CHISON

Value Beyond Imaging

CHISON Medical Technologies Co., Ltd.

**Sales & Service Contact Address:** No.9, Xinhuihuan Road, Xinwu District, Wuxi, Jiangsu, China 214028

**TEL :** 0086-510-85310937 **FAX :** 0086-510-85310726 **EMAIL :** export@chison.com.cn

We reserve the right to make changes to this catalogue without prior notice  
Please contact us for the latest information.